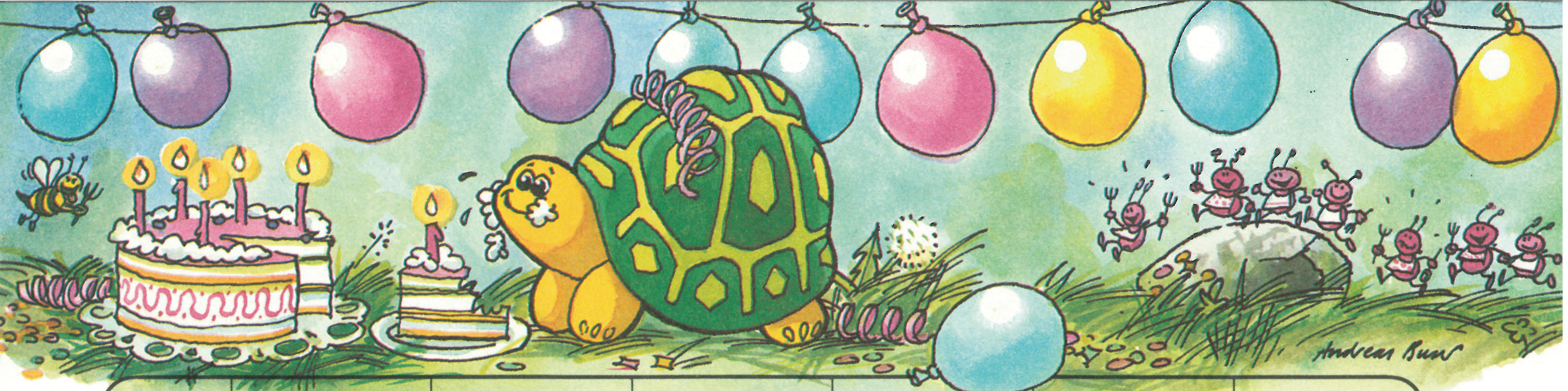

Zeit	Montag	Dienstag	Mittwoch	Donnerstag	Freitag	Samstag

sparkasse
Ihre Bank.